

CMDA (B)1 - No. 1  
 C.No. RCI/1721/05  
 Asst. Scrutiny P.A. [Signature]  
 Revised Date: 22/9/05

**PLAN SHOWING THE PROPOSED RESIDENTIAL BUILDING, AT OLDDOOR NO.33 NEW NO.95 VANNIER STREET, CHOOLAMEDU, CHENNAI-94.**  
**IN T.S.NO.4 BLOCK NO.26 OF PULIYUR VILLAGE [AS PER PATTI] S.NO.331/3,4pt.[AS PER DOCUMENT]**  
**DIVISION 77 ZONE G5**

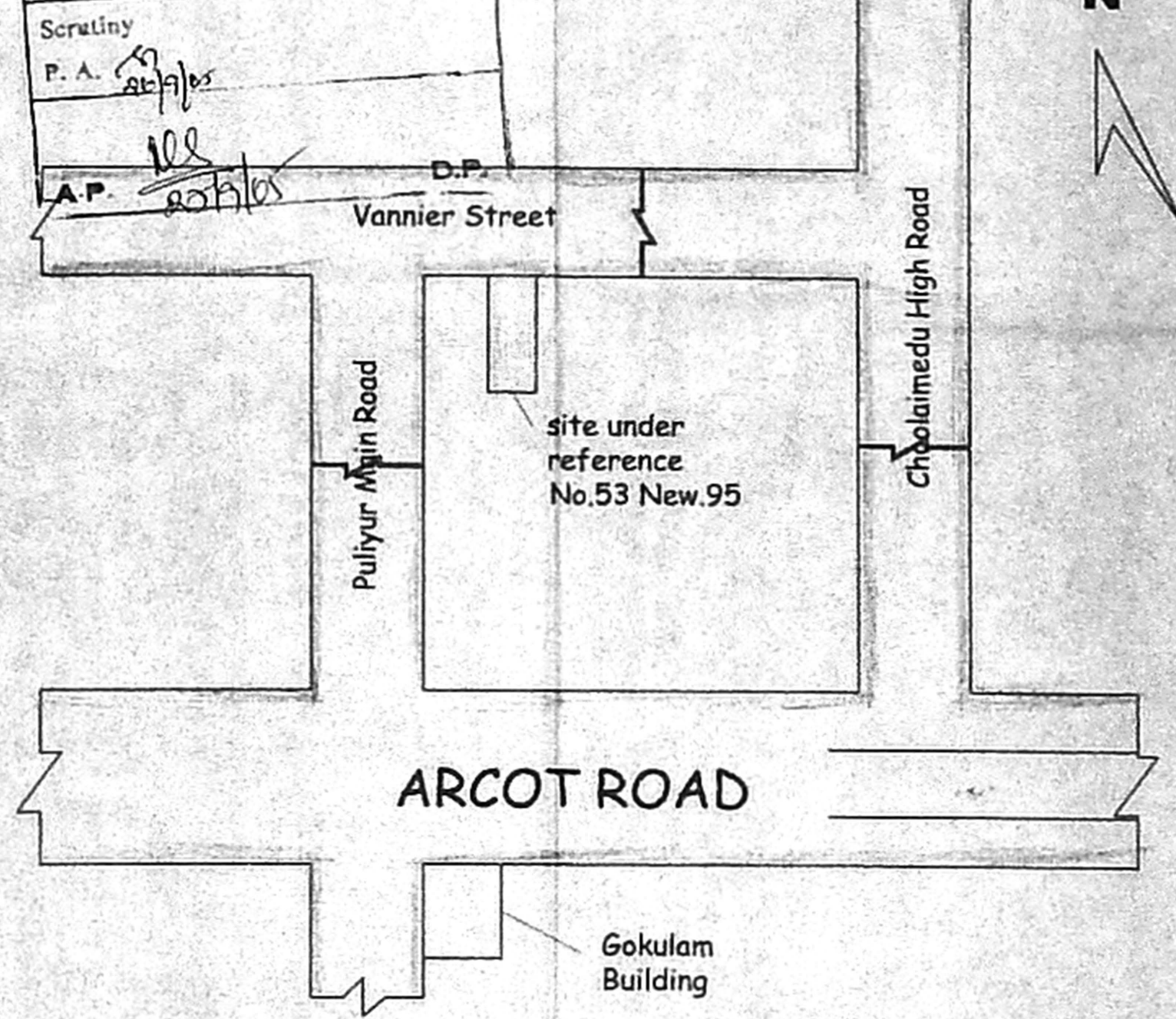
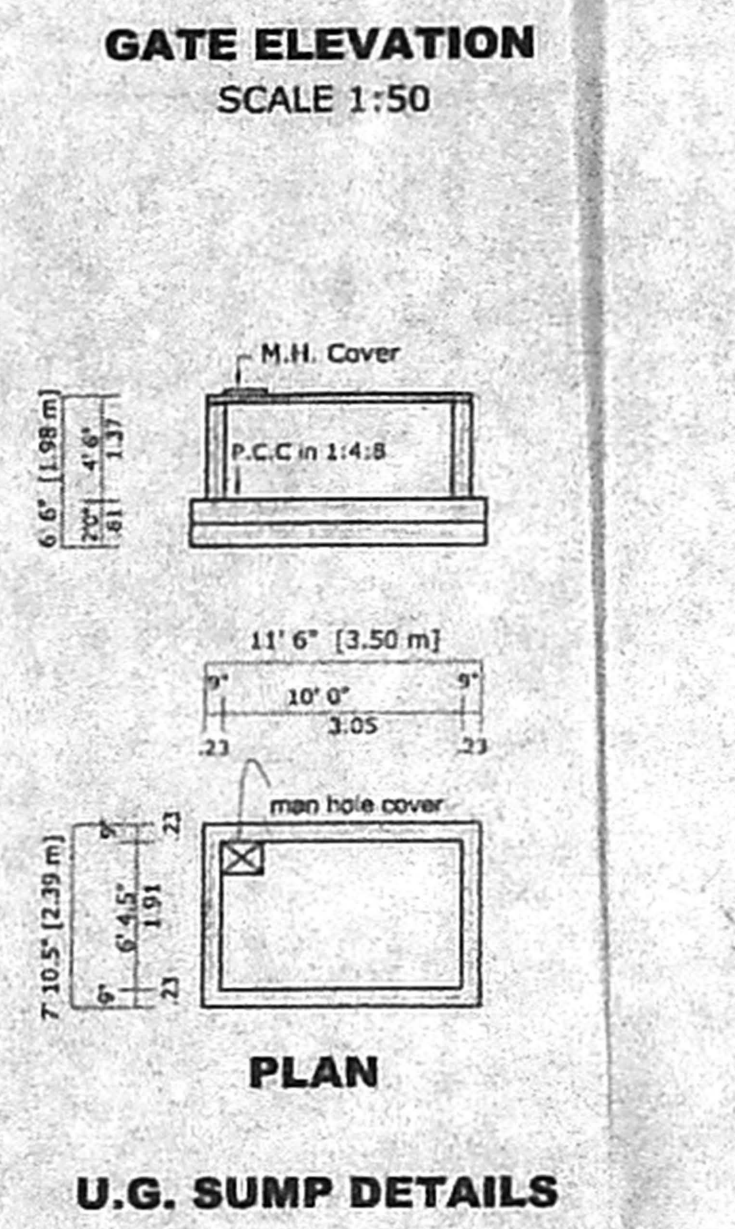
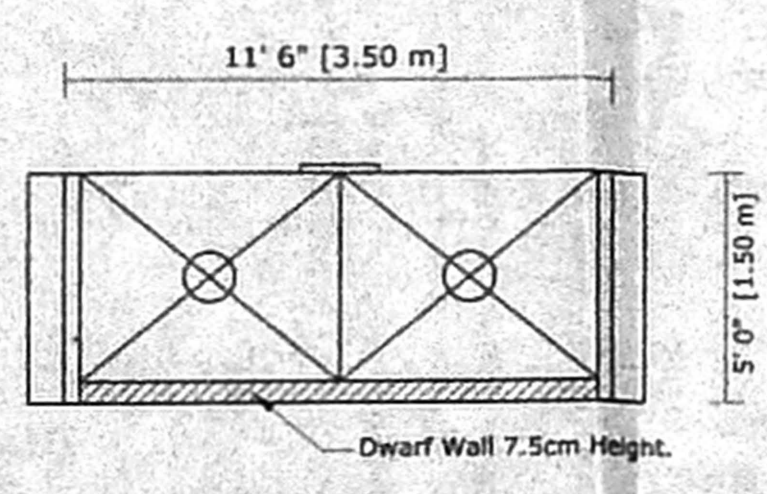
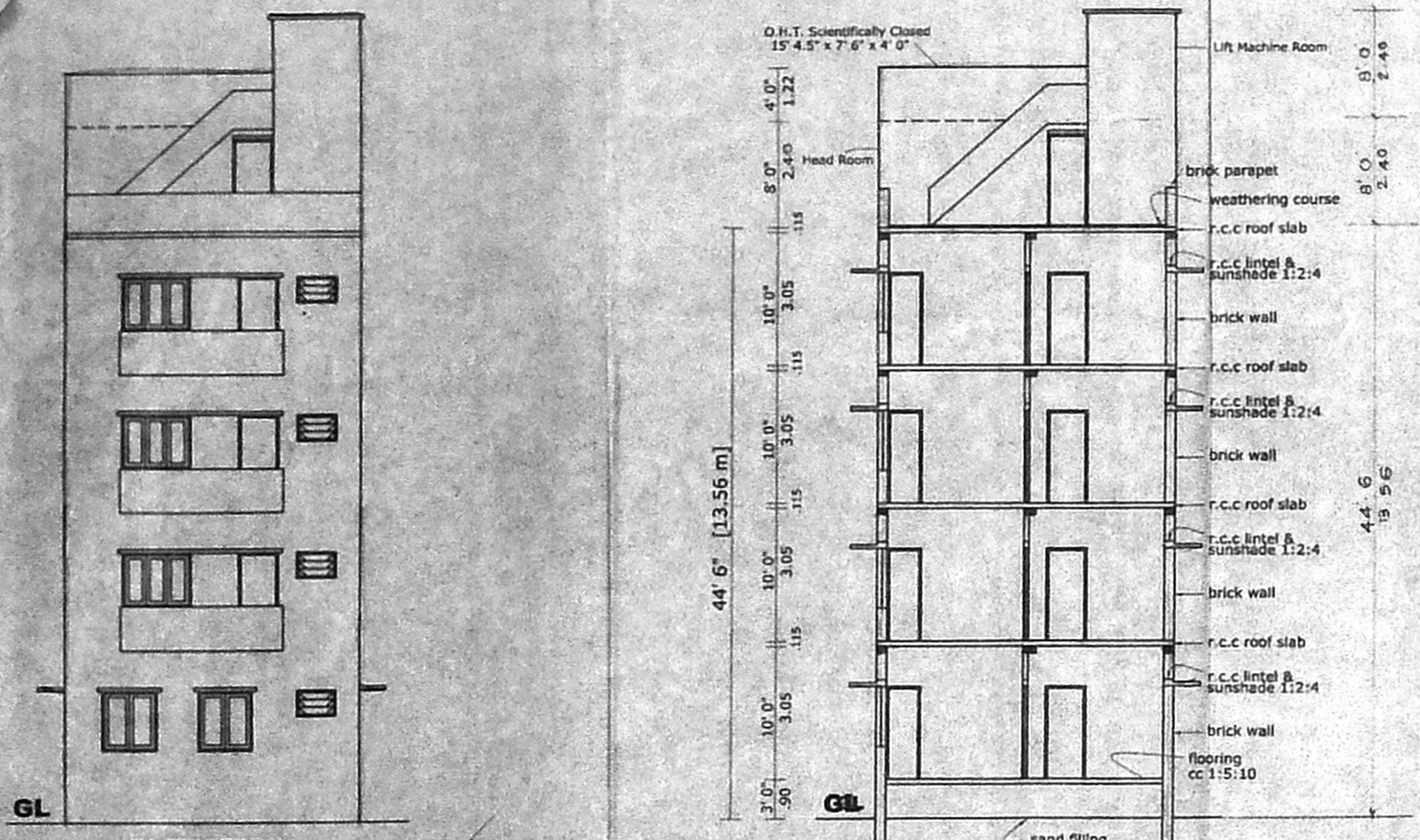

**JOINERY DETAILS**

CODE	SIZE	DESCRIPTION
MD	3' 3" X 7' 0"	MAIN DOOR
D1	3' 0" X 7' 0"	PANEL DOOR
D2	2' 6" X 7' 0"	PANEL DOOR
W	6' 0" X 4' 6"	PANEL WINDOW
W1	4' 0" X 4' 6"	PANEL WINDOW
KW	4' 0" X 3' 6"	KITCHEN WINDOW
V	3' 0" X 2' 0"	VENTILATOR

**AREA DETAILS**

	SQ.FT	SQ.MT.
<b>PLOT EXTENT :</b>		
AS PER PATTI	4682.00	434.96
AS PER SITE AREA	4604.53	427.76
AS PER DOCUMENT	4485.00	416.65
GROUND FLOOR	1657.05	153.94
FIRST FLOOR	1690.03	157.00
SECOND FLOOR	1690.03	157.00
THIRD FLOOR	1690.03	157.00
HEAD ROOM & LIFT	164.06	15.24
LIFT MACHINE ROOM	92.63	8.60
TOTAL BUILT-UP AREA	6727.12	624.96
NON F.S.I. AREA	256.69	23.85
F.S.I. AREA	6727.12	624.96
PLOT COVERAGE		37.68 %
F.S.I [FLOOR SPACE INDEX]		1.499

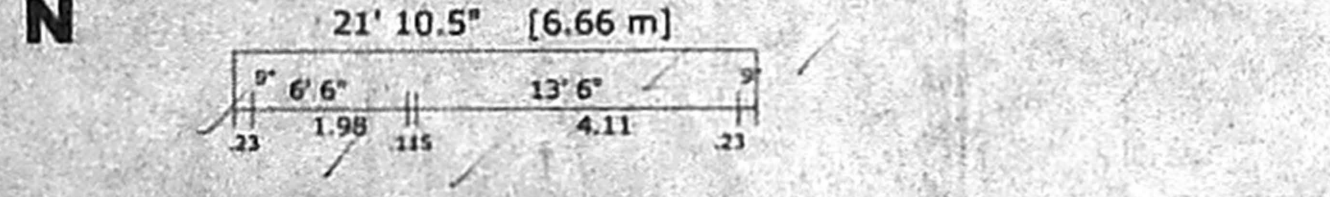

B/Spl. 82/386/2005  
 Planning Permit  
**APPROVED**  
 SUBJECT TO THE CONDITIONS IN THIS OFFICE LETTER  
 No. B.S.I./1721/2005 D1 No. 2005  
 FOR MEMBER SECRETARY  
 CHENNAI METROPOLITAN  
 DEVELOPMENT AUTHORITY  
 CHENNAI - 600 008.

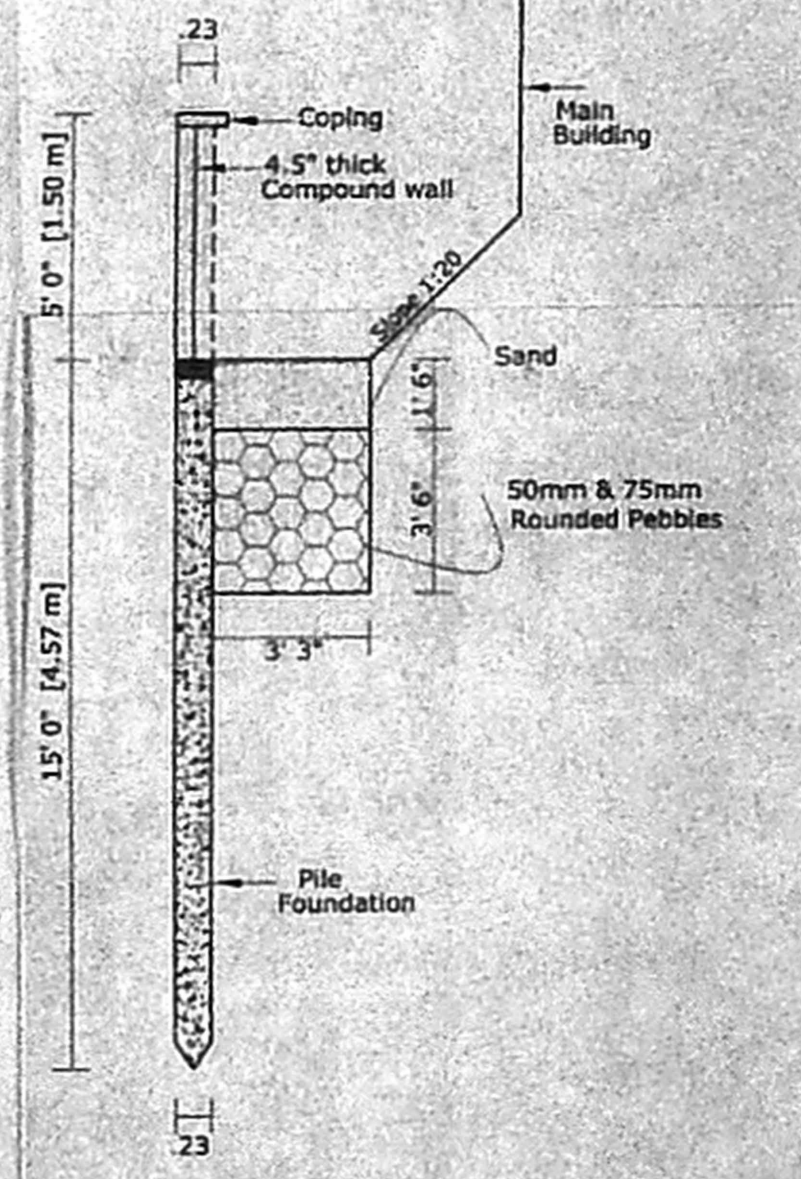
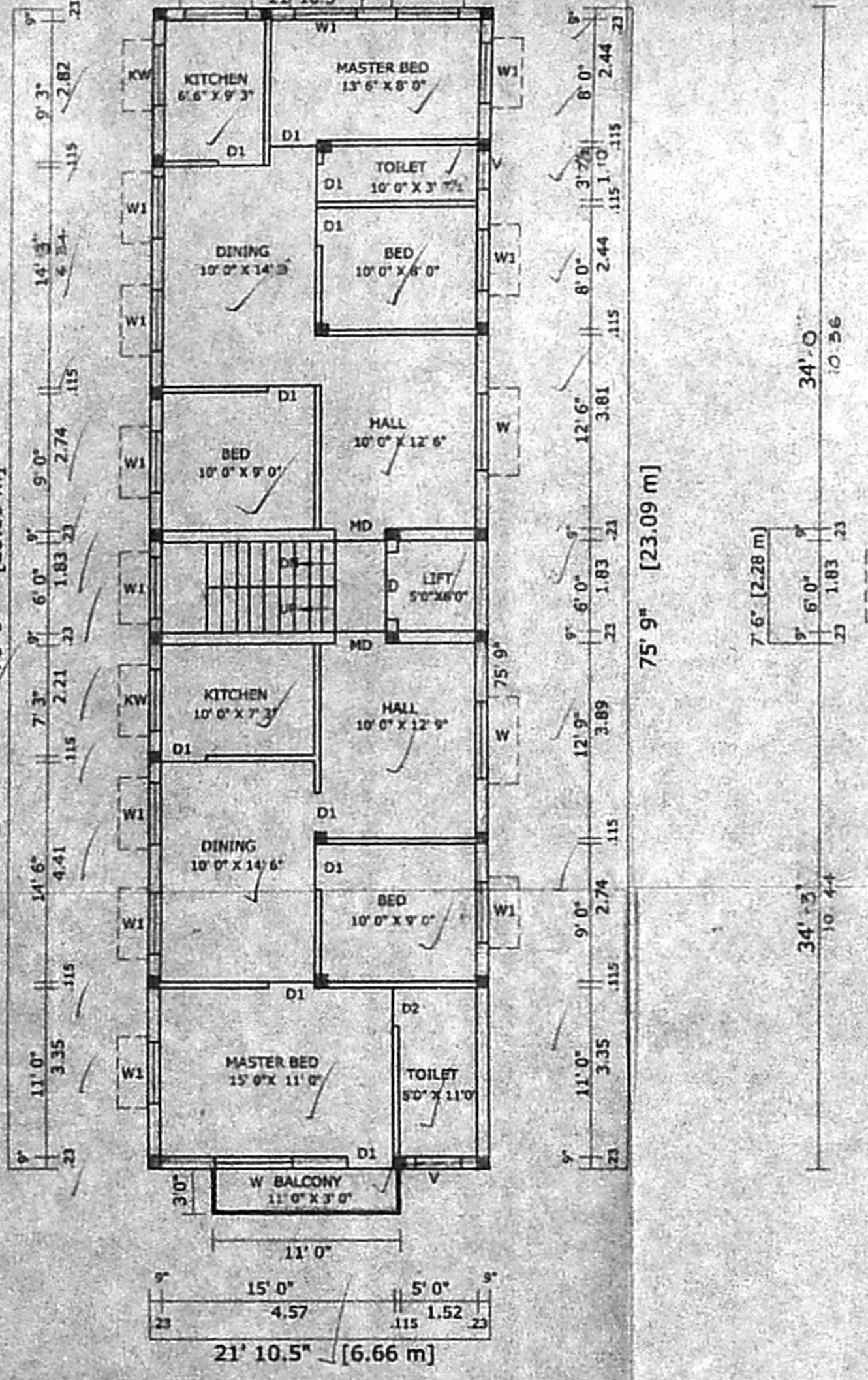
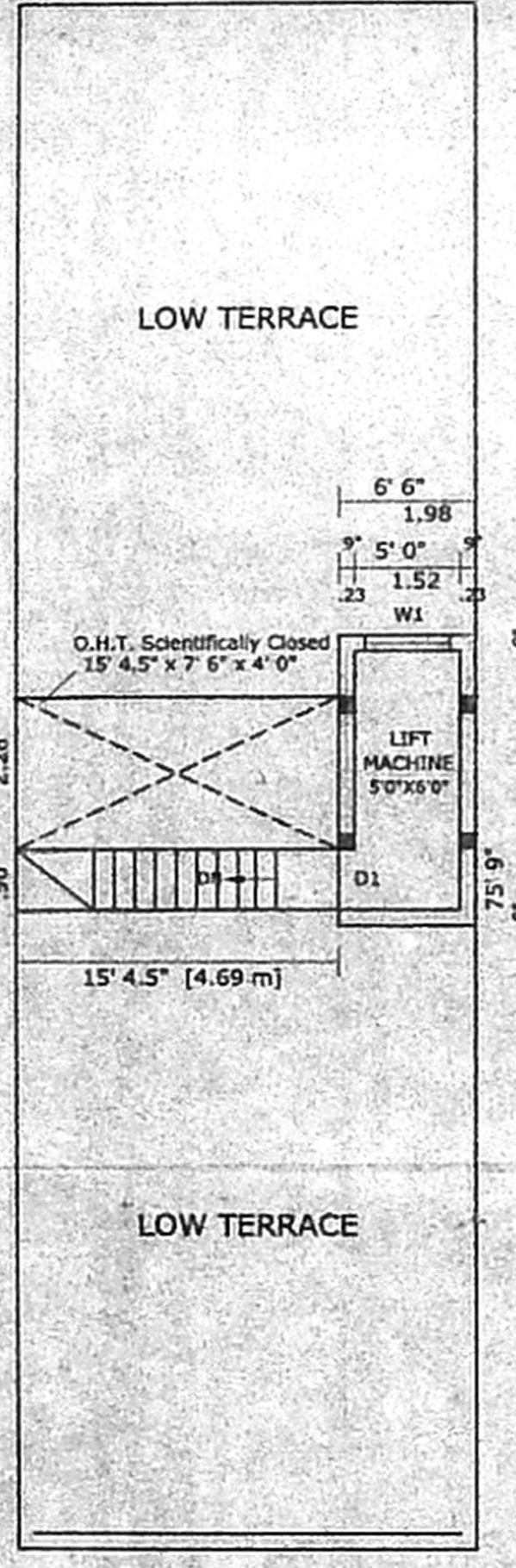
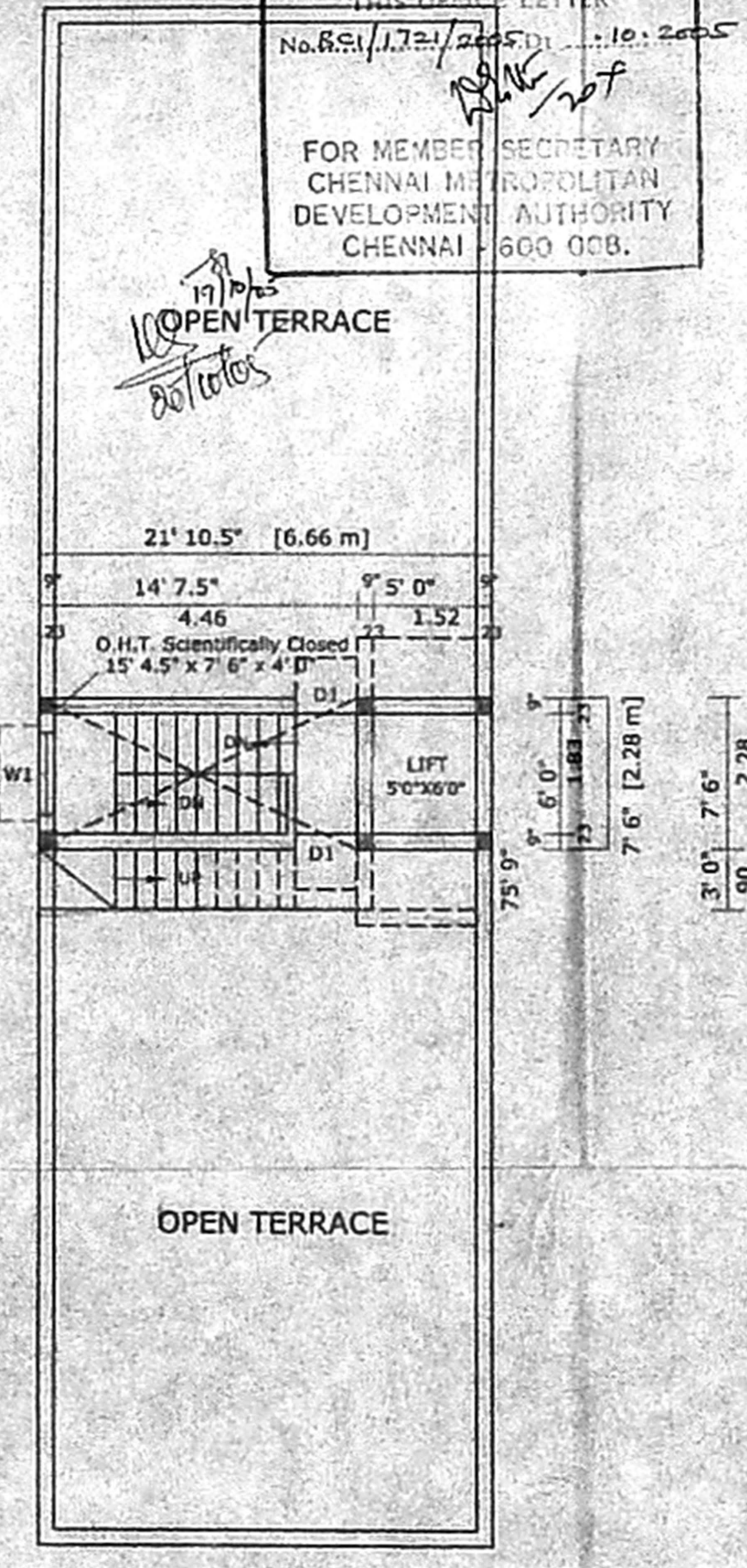

**COLOUR INDEX**

PROPOSED	[Color Box]
ROAD	[Color Box]
BOUNDARY	[Color Box]
SCALE : 1" = 8' 0"	DATE : 12.01.05

Drawn By - **RAMESH PLANNERS**  
 Cell - 98410 42961

OWNER'S SIGNATURE  
 L.T of  
 R. Nagarajan  
 R. Sekar  
 L. Devan  
 R. [Signature]  
 S. [Signature]  
 M. Heera  
 D. [Signature]

**LICENSED SURVEYOR**  
 N.A. RANJAN NAVAMANE  
 R.A. A.I.A. M.C.A.  
 ARCHITECTS SURVEYOR  
 COMPANY REG. NO. CA/10/12/2  
 CORPORATION OFFICE NO. 44  
 REG. NO. 110/01/00/00/00  
 67, 2nd TRUST MAIN ROAD, CHENNAI - 28  
 PHONE - 52101885

